THE TIMES.

A. H. CLEMENT, EDITOR AND OWNER.

SUBSCRIPTION $1.00 per annum. Six months 50 cents.

The label on your paper gives date of expiration. Corrections in dates are made monthly. Paper is continued until notice to stop it is received. All back dues should be sent at the time of stopping the paper at the rate of two cents per week. In changing your address give old and new office.

OBITUARIES published free if not over 50 words. One cent a word for excess in advance.

The editor is not responsible, nor does he always endorse the views of articles published outside of the editorial columns. Free interchange of views on public questions received. Address all communications,

TIMES, Appomattox, Va.

Circuit Court Terms.

Appomattox—1st Monday in February, 2d Monday in May and November and 4th Monday in July.

Buckingham—Tuesday after 2d Monday in February, April, June and October.

Charlotte—1st Monday in January, March, May, July, September and November.

Cumberland—Tuesday after 4th Monday in January, April, June and November.

Prince Edward—3rd Monday in March, May, September and November.

Campbell—2d Monday in January, March, May, July, September and November.

Buckingham County Officers

Treasurer—J. Branch Gilliam, Alcoma.
Deputy Treasurer—J. L. Anderson, Dillwyn
Sheriff,—William Williams, Diana Mills.
Deputy Sheriff,—Lewis Williams, Buckingham.
Deputy Sheriff—C. D. McCraw, Enonsville
Clerk—W. J. Hubard, Buckingham.
Deputy Clerk—B. T. Moss, Buckingham.
Atty. for the Commonwealth—E. W. Hubard, Dillwyn, R. F. D.
Commissioner of Revenue, Dist. No. 1—M. C. Elcan, Shepards.
Commissioner of Revenue, Dist. No. 2—Charles Camden, Dillwyn.
Bail Commissioner—W. C. Trent, Shepards, R. F. D.

WEDNESDAY, NOV. 20, 1907.

We lift our hat to Hon. "Tom" Johnson who has "downed" the administration and all its forces. He was a big man before that election but is bigger now. The fact is he has assumed national proportions.

Now that our legislators have all been chosen we would remind them of the urgent need that the Jim Crow laws should be made applicable to all depots as well as all moving trains. The law is already enforced in many places and should be in all.

The government is minting gold with might and main. Away with the thought of a panic when people and government unite to prevent it. This combination is a Gibraltar of strength against which the wave of distrust will beat in vain. After all we must rely more on confidence than currency.

This is Virginia week at the exposition and although all exposition weeks have been Virginia weeks during the life of the show we will make one more effort to close in a blaze of glory. We have done our duty and will do it again, so that the world may have no chance to say that Virginia was not loyal to the Jamestown exposition.

Neither electric railways, nor autos, nor bicycles have driven the noble horse from the field of action. On the contrary they have vastly increased in numbers and in value. The railroads would go empty but for the loads drawn to them by horse muscle, and no man or woman ever yet enjoyed the auto spin as much as holding the reins over a spirited pair. Take good care of your horse. He is your best friend.

Play politics will be the game in Washington from now until the conventions meet and adjourn. And yet the wheels of government will move on as before. When we think of it how many costly figure-heads do appear on our pay rolls. The people attend to their own affairs, the important affairs of the nation after all, pay taxes, obey the laws and politicians have'nt anything to do but draw salaries and look out for re-election.

Our Governor, with one of Richmond's leading bankers called on Mr. Cortelyou for relief of the moneyed condition of our Capitol city. Instead of currency they received cold comfort. Gamblers catch the ready and listening ear but legitimate demands are ignored. No citizen should be compelled to go to Washington in quest of money or the money should be left in people's pockets, but if gamblers are to be cared for good citizens should not be turned away empty.

All that talk about Grant, Thomas and others wanting to serve in the Confederate army is an idle waste of words and time. We wanted all the good fighters we could get, and that the two named belonged to that class no one will deny. Without them we did put up a good fight and if living they would say so. And if they did want to fight with us it is to their everlasting credit. One thing is sure and that is that the immortal Lee did'nt want to wear a Federal uniform when Virginia called for him.

Official Vote of Buckingham County.

PRECINCTS	Maysville	Francisco	James River	Curdsville	Marshall	Slate River	Total	Majority
For Senate Wm C. White.	116	73	93	140	172	142	736	414
For Senate W. C. Franklin	79	42	29	65	50	57	322	
House of Delagates Alex S. Hall	115	87	115	138	155	145	755	442
House of Delegates L. B. LeSuer	83	29	12	58	76	55	313	
Commonwealth Att'y Edmund W. Hubard	119	57	79	132	156	126	669	293
Commonwealth Att'y Robert T. Hubard	78	55	42	67	68	66	376	
For Treasurer James L. Anderson	151	97	106	168	175	148	845	618
For Treasurer A. Sidney Spencer	46	19	20	35	53	53	227	
For Sheriff Lewis Williams	131	75	192	141	190	190	792	508
For Sheriff C. D. McCraw	67	43	33	59	42	42	284	

Manteo.

Mr. and Mrs. Geo. W. Patteson, visited Jamestown, Norfolk, Newport News and Richmond last last week.

Mrs. A. P. Gilmer recently spent several days at the home of her daughter, Mrs. A. C. Horsley.

Mr. J. M. Spears, our popular agent at Warmister is off on a hunting trip.

Mr. Mat Duncan, of New Jersey has been spending some time at his old home.

Misses Willie Kyle Christian and Kathrine Patteson, of Scottsville High School, recently spent several days at home.

Col A. A. Holiday visited Lynchburg last week.

Misses L. B., M. L. S. and F. E. Horseley attended the meeting of the Eastern Star in Howardsville on Saturday last.

Dr. T. H. Lacy filled his regular appointment at Emanuel and Grace church on Sunday last. We are always glad to have the doctor with us.

Mrs. S. C. Gibson and Mrs Mary G Boatwright are spending some time in Richmond.

Mrs. W. F. Woodson, of Ashland, Ky., is expected at Travelers Rest this week.

Mr. J. C. Woodson, of Lynchburg has been down on a bird hunt.

Mr. P. C. Omohundro returned to Richmond on Sunday last. We are always glad to have Percy in the neighborhood.

Mr. John Anderson, Jr, of Warren, is working at Warmister in the absence of Mr. Spears.

Expenses of Primaries.

Senator Camm Patteson, of Buckingham, in the Appomattox and Buckingham TIMES, discusses with his usual ability and force the question of primary elections in Virginia and their excessive cost. His article is headed "A Rich Man's Primary."

We have never been able to understand all this talk and bother about the cost of the primary while the remedy is so simple and plain. The man who buys a slice of ham a slice at a time pays three or four times the cost of it, and if he has the money in his pocket to pay for the whole thing and yet insists on buying it by piecemeal, we call him a fool. The State of Virginia could very readily fix all her elections for the same day. If primaries were held simultaneously and the citizen could go to the polls and vote for every office from United States senator and governor down to magistrate and constable on the same ticket and in the same box, the cost to each candidate would be reduced almost to nothing. In South Carolina this system is in use. The entrance fee for a candidate for governor, we believe is about $200. After that his expenditure is what he choses to make it, just such traveling expenses, hotel bills, postage and printing as he may think the conditions require.

The system here in Virginia seems to be designed to make the cost of primaries as heavy as possible. Of course it is unjust to the man who is poor or in moderate circumstances. The remedy is not in requiring the State to pay the cost of primary elections. It is in a very simple change in the State laws and party regulations which would give us one primary election day and canvass and divide up the cost among a multitude of candidates. Under this plan the fee of a candidate for magistrate, for instance might be two or three dollars, that of a candidate for the legislature five or ten dollars and that of a candidate for governor two or three hundred dollars.—Editorial Richmond News-Leader.

Ohio Feed Cutters will pay for themselves in one season. Write for catalogue and prices. Ainslie-Martin Company, Incorporated, Lynchburg, Va. oc9tf

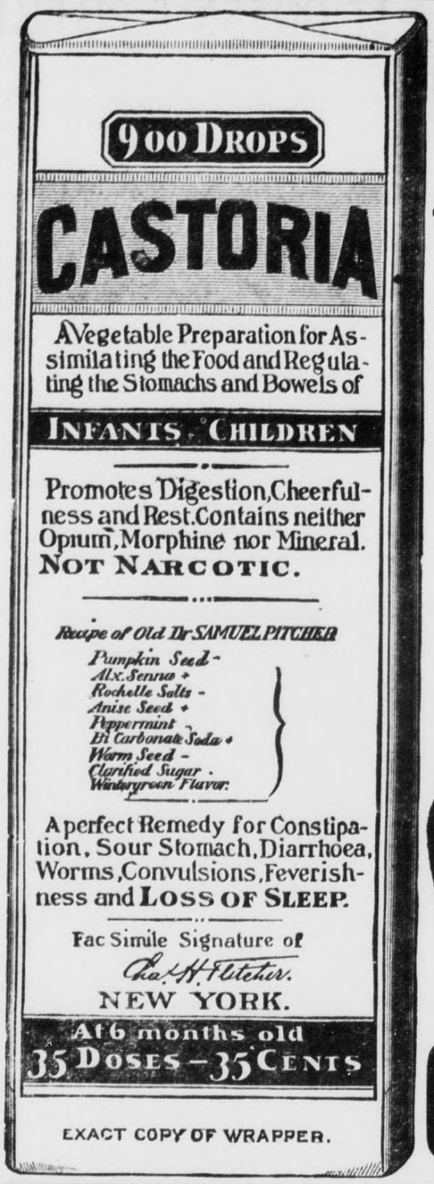
900 DROPS
CASTORIA
A Vegetable Preparation for Assimilating the Food and Regulating the Stomachs and Bowels of
INFANTS CHILDREN
Promotes Digestion, Cheerfulness and Rest. Contains neither Opium, Morphine nor Mineral. NOT NARCOTIC.
Recipe of Old Dr SAMUEL PITCHER
Pumpkin Seed
Alx. Senna
Rochelle Salts
Anise Seed
Peppermint
Bi Carbonate Soda
Worm Seed
Clarified Sugar
Wintergreen Flavor
A perfect Remedy for Constipation, Sour Stomach, Diarrhoea, Worms, Convulsions, Feverishness and LOSS OF SLEEP.
Fac Simile Signature of
Chas. H. Fletcher.
NEW YORK.
At 6 months old
35 DOSES—35 CENTS
EXACT COPY OF WRAPPER.

CASTORIA
For Infants and Children.
The Kind You Have Always Bought
Bears the Signature of
Chas. H. Fletcher.
In Use For Over Thirty Years
CASTORIA
THE CENTAUR COMPANY, NEW YORK CITY.

WASTING STRENGTH

Women who suffer from unnecessary, disagreeable, painful, weakening, female complaints, will find that Wine of Cardui is a safe and pleasant remedy for all their ills. It acts directly upon all the delicate, inflamed tissues, purifying the blood, throwing off the clogging matter and relieving female disorders such as irregular, scanty, profuse, painful catamenia, prolapse, etc.

Also relieves headache, backache, dizziness, cramps, dragging pains, nervousness, irritability, etc.

If you need advice, write us a letter, telling us all your symptoms. We will send free advice (in plain sealed envelope). Address: Ladies' Advisory Dept., The Chattanooga Medicine Co., Chattanooga, Tenn.

ALL DRUGGISTS SELL IT IN $1.00 BOTTLES

"I WROTE YOU for advice, and by following it and taking Cardui, my Female Troubles were cured."—Mrs. R. S. Wallace, Lavaca, Ala. J12

WINE OF CARDUI

WALTER S. FORE & Co.,
Leaf Tobacco Commission Merchants,
Pace's Warehouse, LYNCHBURG, VA.

With the best facilities on the Greatest Dark Tobacco Market in the State, with a full force of experienced tobacco men to handle your tobacco, we respectfully solicit the patronage of the tobacco growers generally, promising you that the very best attention shall at all times be given to your tobacco. Come to Lynchburg, the leading dark tobacco Market of Virginia. Orders for all grades tobacco, all foreign orders represented here. Thanking you for past patronage, we hope to serve you again.

Your friends,
Walter S. Fore & Co.

READY FOR BUSINESS.
Planter's Warehouse, Pamplin City, Va.

Planter's Warehouse, the New Warehouse at Pamplins is now open and solicits the patronage of the tobacco growers generally.

Good lights, good sales floor, good accomodations, good buyers, good order. Bring us your tobacco; polite attention, correct dealings and highest market price. Hoping to have your tobacco to sell, Respectfully,

THOS. R. PUGH, Manager.

HAVING become necessary for the farmer to buy the Latest improved Machinery owing to the scarcity of labor, we have made a special effort in this direction. We have some of the best agencies on the market, including the following goods:

Buckeye Steel Frame Hoe and Disc Drills, Evans Disc Harrows, Hench & Drumgold Spring Tooth Wheel Harrows, Clark's Cutaway Harrows, Ross Feed and Ensilage Cutters with Carriers and Blowers, Ross Manure Spreaders. Agents for Ellwood Lawn and Field Fence, Devoe's Lead and Zinc Paint. We also carry the largest and best line of guns and rifles on this market, including the Winchester and Remington.

Bailey-Spencer Hardware Co. Inc., Lynchburg, Va.

STARK TREES Have a 79-YR. RECORD, built upon the strong foundation of quality and low prices. Why then waste time, land, labor and money on poor trees whose only product will be disappointment? We PAY FREIGHT box and pack free, guarantee safe arrival, guarantee entire satisfaction. PRICE LIST, COLORED PLATES, etc., Free. We PAY CASH weekly and want more home and traveling salesmen. Outfit free. STARK BROS LOUISIANA, MO. Huntsville, Ala. Dansville, N. Y.

Stylish--Durable....

The lapels, colars and front of our clothes are different. It's the difference that makes our clothes desirable above all others.

They are durable, can be depended upon for longer wear—our reputation our best guarantee. Reasonable prices.

Leftwich, LeGrand & Watts,
CLOTHIERS, HATS and SHOES
820 MAIN STREET, - - - - LYNCHBURG, VA.

A Mineral Water that Defies Drugs
NATURE'S GREAT BLOOD TONIC

The recent drug exposures in this Country have proven to all that deadly poisons and stimulants lurk in many Patent Medicines. You never know when you might be taking some of that class.

Nature has made ample provision for restoring vigor and vitality to humanity, and the public, as well as doctors, resort to Natural Remedies, when all others have failed.

Are you troubled with Dyspepsia, Nervousness, Malaria, Kidney or Bladder Trouble, Chronic Diarrhoea or Dysentery, and above all, that dreadful disease Scrofula, which has almost baffled human skill, or Diseases peculiar to Females?

Piedmont-Bedford Concentrated Iron & Alum Water

Is Nature's Remedy for Nature's Ills. Yes, when you consider that disease comes from impoverished or run down conditions of the system, this Natural Mineral Water furnishes the system what it needs.

The analysis of this Water, shown on the bottle, tells you what Nature thinks you should take when sick, and the doctor who reads it will agree.

Do you think the grouping together in this Water of 17 different minerals, which are recognized by medical writers as most powerful blood tonics, could have been accidental? Reason answers, NO!

An 18-oz bottle of Piedmont-Bedford Concentrated Iron and Alum water contains all the minerals of 25 gallons of the average natural water—Then why buy a barrel of water when you can get a bottle of minerals at the trivial cost of one dollar. The dose is a teaspoonful in a glass of your own spring water.

How this Water acts upon the system is not clearly known. It is judged mainly by its works. It has cured all the diseases numerated above, and many more, evidently through its action as a powerful BLOOD TONIC.

We have many valuable certificates, which we will be glad to mail, if you are interested.

J. M. ECHOLS CO., Lynchburg, Va.

J. M. ECHOLS CO., Lynchburg, Va.
Sold and Guaranteed by
APPOMATTOX DRUG CO., Appomattox, Va.

HELP WANTED

We can furnish steady employment to men, women, boys and girls. We prefer families from the country, and will give work to all members of such families who are twelve years of age and above. We will pay good wages from the very beginning, and after a few weeks new employees should be able to earn from $6.00 to $8.00 weekly, and this amount can be increased from time to time as their skill justifies. The work is of a light and pleasant character. We offer a healthy location, good water, houses to rent at low cost, free schools, weekly pay, no night work. Get located before the cold weather sets in. For further information write or apply to

The Lynchburg Cotton Mill Company,
LYNCHBURG, - VIRGINIA.

Our Stock

Is one of the largest in the State and we can furnish you any grade or kind of goods desired.

Our prices are uniformly low, quality considered, and we make full freight allowance on all retail purchases over $10.00. Call and see us anyway.

No. 1826 was the lucky number and was held by Mr. S. B. Hammer, 1505 Taylor Street.

Fleenor Furniture Co
Lynchburg, Virginia

Notice to Trespassers.

All persons are hereby warned not to hunt fish or trespass in any manner upon the lands of the following persons, under penalty of being persecuted to the full extent of the law.

E. F. COLLINS, 1½ miles N. E Spout Spring.
W. J. TRENT, near Appomattox.
M. G. CHEATHAM, 1 mile south of Caldwell's Mill.

[Persons desiring to give notice to trespassers may do so under this head for fifty cenes. Send name and postoffice, and your name will be printed three months for 50 cents.]

FOLEY'S HONEY AND TAR for children; safe, sure. No opiates

WHY PAY YOUR MONEY FOR TRASH WHEN You Can Buy Standard High-Grade Goods at Same Price?

Buggies, Carriages,
Wagons, Saw Mills,
Steam Engines, Gasolene Engines,
Harness, Farming Implements.

High-Class Goods, Fully Guaranteed.

Lynchburg Buggy Company
R. T. MAHONE, Mgr.
Cor. 11th and Commerce Sts. Lynchburg, Va.

George L. Austin,
PRACTICAL MECHANIC

LATEST MACHINERY AND BEST TOOLS EMPLOYED IN MY WORK.
SATISFACTION GUARANTEED AND WORK TURNED OFF WHEN PROMISED
My terms are reasonable. Your patronage solicited.
GEORGE L. AUSTIN Appomattox, Va

Cosby Patent Air-Tight Baker and Heater

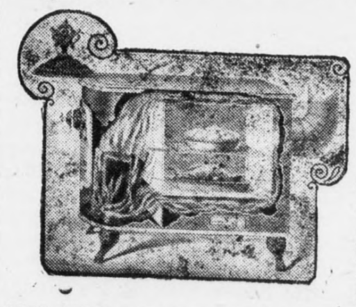

IT HEATS AND COOKS TOO.
The Most Convenient, Useful and Economical Stove for the Home Ever Made.

IT DOES DOUBLE DUTY

It warms the coldest and largest room in the house, making it cozy. The busy housewife can cook or bake anything from light rolls to a Thanksgiving or Christmas turkey. Still it looks just as neat as any heater made. It is air-tight and a great fuel saver. Thousands are being sold. Thousands of housekeepers are enthusiastic. Fine Cast Iron tops and bottoms, making it last for years without repairs. Made only by

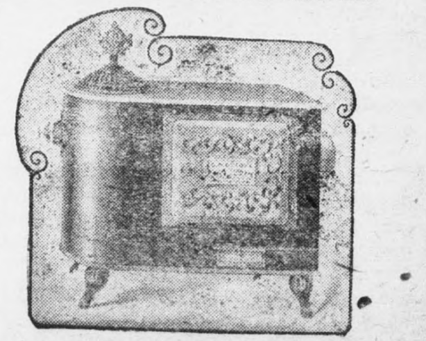

UNION STOVE CO., Inc.,
Box 2745, RICHMOND, VA.

THE TIMES.

WEDNESDAY, NOV. 20, 1907.

Mrs. B. G. Anderson, who has been sick is better.

Mrs. F. W. McKinney is visiting friends in Lynchburg.

Mr. A. H. Clement attended court in Buckingham this week.

Mr. and Mrs. Walter Booth are subjects of congratulations—a girl.

Just received a car of fresh salt Will be sold at a very low price.
4 12 PURDUM & CALDWELL

Mrs. Sallie B. Reynolds and Miss Emma Smith were in Lynchburg last week.

Mr. and Mrs. Winston Harvey, of Lynchburg, visited Mrs. J. R. Atwood last Sunday.

Mr. and Mrs. Meem Diuguid, of Lynchburg, spent last Sunday with Mr. and Mrs. J. C. Shearer.

Capt. and Mrs. O'Conner, of Prospect, were the guests of their sister, Mrs J. H. Stanley last week.

Mrs. Dunnington and Miss McKinney, of Lynchburg were guests of Mr. and Mrs. E. W. Taylor last week.

Dr. Winn will preach at Union church next Sunday morning at 11:30 o'clock and at Marsh's school house at 7 p. m.

Jessie, the four-year-old son of J. W. Blackwell, formerly of this place but now of Lynchburg, died at his home there yesterday morning.

Francis Shearer has been very sick for the past two weeks with enlarged tonsils. She will be taken to Lynchburg and operated on for the trouble.

Rabbits are plentiful in the woods but none on the market. Boys can make their Christmas money by bringing them in as there is a ready sale for them.

Rev. Mr. Hartness, a former pastor of this place, according to the Richmond papers, has withdrawn from the Methodist Conference for an appointment as Chaplain in the United States army. The appointment carries with it the rank and pay of captain.

The Ladies Aid and Foreign Missionary Societies of New Concord church will entertain at the residence of Dr. T. W. Evans, on Thursday, November 28th. Refreshments from 3 to 11 p. m. Bazaar opens from 8 to 11 p. m. The public cordially invited.

The W. M. Society of Liberty Baptist church will give an oyster supper at the residence of Mrs. C. W. Hancock on Thanksgiving night, November 28th. Supper will be served from 6 to 9:30. Oysters, salads and meats will be served in all styles. The public invited to attend.

There will be a meeting of Appomattox group of Presbyterian churches held in this place at 11 o'clock on Saturday, November 23rd. In the afternoon at 1:30 o'clock there will be an open meeting and addresses by Hon. H. D. Flood and Dr. S. K. Winn. The public is cordially invited to be present at this meeting.

The Virginia Agricultural and Mechanical College offers for the first time a free course for farmers themselves. There are no conditions of age and education, young men and old are both wanted. There will be practical courses in Agriculture, Horticulture, Animal Husbandry and Dairying. This winter course lasts three weeks and is mainly demonstration, just what the practical farmer needs. Write to Dr. P. P. Barringer at Blacksburg, Va., for announcement.

The Southwest Virginia Fall Festival opened in Roanoke on Tuesday, the 12th inst, under most favorable auspices. There had been weeks of preparation, and on the opening night everything was in readiness, thanks to the earnest efforts of the Woman's Civic Betterment Club of Roanoke, under whose auspices the festival is being held. This festival will continue until Saturday night, November 23rd. It is the finest affair of the kind ever gotten up in Virginia. There are seventeen booths in charge of young ladies, each representing some nationality. Each booth is constructed according to the architecture of the nation represented and the ladies are attired in appropriate costumes, the decorations also carrying out the same idea, so that the whole exhibition constitutes a veritable Carnival of Nations.

Taylor—Dixon.

A quiet though pretty home wedding was solemnized Monday afternoon at 6 o'clock, at the home of Mr. John Dixon, when the pretty and attractive daughter, Miss Cordelia Christine Dixon became the bride of Mr. Admiral Horace Taylor a prominent young man of this county, Rev. John Spencer officiating. A large assemblage of friends and relatives witnessed the nuptials.

The parlor was very tastefully decorated in a variety of evergreens and chrysanthemums, the color scheme being white and green which lent enchantment to the scene. The bride was becomingly attired in a travelling suit of brown chiffon broad cloth, with hat and gloves to match, and carried a large boquet of white chrysanthemums. The groom wore the conventional black.

Miss Mary Eva LeGrande gowned in white organdie and carrying white chrysanthemums was maid of honor, and Mr. Oscar M. LeGrande attended as best man. The attendants were: Mr. John Dixon and Miss Minnie Cunningham, Mr. Sam Taylor and Miss Maude Cunningham.

The bride is exceedingly popular with a large circle of friends and she was the recipient of a large number of handsome presents.

Mr. and Mrs. Taylor left Tuesday on the afternoon train for an extended bridal tour, after which they will take up their residence at the home of the groom, near Wingina.

Now is the Best Time to Take

A well-known authority on Rheumatism gives the readers of a large New York daily paper the following valuable, yet simple and harmless prescription, which any one can easily prepare at home.

Fluid extract Dandelion, one-half ounce; Compound Kargon, one ounce; Compound Syrup Sarsaparilla, three ounces.

Mix by shaking well in a bottle, and take a teaspoonful after each meal and at bedtime.

He states that the ingredients can be obtained from any good prescription pharmacy at small cost, and being of vegetable extraction are harmless to take.

This pleasant mixture, if taken regularly for a few days is said to overcome almost any case of Rheumatism. The pain and swelling, if any, diminishes with each dose until permanent results are obtained, and without injuring the stomach. While there are many so called Rheumatism remedies, patent medicines, etc,, some of which do give relief, few rarely give permanent results, and the above will, no doubt be greatly appreciatee by many sufferers here at this time.

Inquiry at the drug stores of this neighborhood elicits the information that these drugs are harmless and can be bought separately, or the druggist here will mix the prescrip- for our readers if asked to.

Concord Sidewalks.

MR. EDITOR: I regret that I am forced to use your valuable space in reply to the unsigned article in your issue of November 13th, relative to our sidewalks. It seems that my article of the 30th ultimo stirred the committee in charge, and while I would not impugn any sinister motives to the people who are endeavoring to secure a sidewalk for themselves and the public (?), I want to say that the committee does not enjoy the approval of all our citizens by any means, in this matter. Nor is the denial of the suburban residence of the committee fair. Who are the original members of the committee and where do they reside? Did not the advertisements of the "Little Brown Jug" say for the benefit of sidewalks IN CONCORD? This correspondent reserves to himself the right to criticise the acts of a public committee, with public funds in charge, his hope is that the committee will deal justly with the public and lay the walks IN TOWN where they are most needed, and will not consider the personal needs of any one at the expense of the public fund. "Physician heal thyself" and then come down town and learn the views of the populace.

The Scarcity of Laborers.

On account of the scarcity and high price of laborers you should have a Gasolene Engine, the greatest of all labor savers. But don't experiment. Buy a "Fairbanks-Morse." You know what it is. Local selling agent wanted. Write for catalog. A. J. HUFF, State Agent, Richmond, Va.

"He who hoards money at a time like this, does'nt deserve to have any" remarks an exchange. The working man who succeeds in hoarding money at a time like this has got a remarkably economical wife.

Big Crops

Should mean a big bank account. Whenever you sell your farm products bring your surplus money to this bank. It will safely keep your funds until called for and allow you interest at the rate of 3 per cent besides.

We invite farmers to make the American National Bank their headquarters when in town. We are most conveniently located and you will be welcome.

AMERICAN NATIONAL BANK,
Corner Ninth and Main Streets
Lynchburg, Va.
United States Government Depository. Assets over One Million Dollars.
9 18 1m

Dr. D. V. King, Dentist, will be in Appomattox on November 27th for three days, at Hotel Appomattox, ready to do any kind of dental work. Teeth extracted without pain. Dr. King will also be at Pamplin City the following week 13 2t

Hobson was right in predicting war. There is going to be a tariff war.

Commissioner's Sale of Two Good Farms in Appotox County.

In pursuance of a decree or the Circuit Court of Appomattox County, rendered at its November term, 1907, in the Chancery suit of Morris &c. vs Goodman &c., I will offer for sale at public auction, on the premises of the first mentioned tract at 11:30 o'clock a. m., on Saturday, the 14th day of December, 1907, the following real estate:

FIRST—A tract of land containg 375 acres more or less, situated about two miles from Spout Spring Station on the Norfolk and Western Railway in one of the very best country neighborhoods in the State. This tract is the present residence of Alonza M. Goodman and is on the head waters of Wreck Island Creek, is well watered, has upon it a comfortable dwelling house of six rooms, kitchen and well in the yard, 3 good tobacco barns, stable, corn house, and small orchard. About 75 acres of this tract is in original growth of fine timber and a public road runs through the place. It is seldom that home-seekers have such an opportunity to purchase such a desirable place so well located.

SECOND—A tract of land containing 110 acres, more or less, situated on Elk Creek, a tributary of Wreck Island Creek about 2½ miles from the above mentioned tract. This tract is also well watered and has upon it two settlements, one a house of two rooms, besides a shed room, stable and tobacco barn and the other located on the upper end of the tract, a good two room house; about forty acres of this tract is in original growth of fine timber, which has never been pillaged to any considerable extent and there is some fine bottom land on the creek.

TERMS—Cash as to about $150.00, to be apportioned between the two tracts, and as to the residue on a credit of one, two and three years, the purchasers to execute bonds in equal installments for the deferred payments with good personal security, bearing interest from the day of sale, but if any purchaser will pay as much as one-third of the purchase money in cash, personal security will be dispensed with. Sales subject to ratification by the court, Prospective purchasers are invited to consult the undersigned Commissioner at No. 404 Krise Building, in the city of Lynchburg, at any time before the sale for any further information that may be desired.

CHARLES H. SACKETT,
Commissioner,

Bond executed according to law.
nov20-4t J. R. HORSLEY, Clerk.

CASTORIA
For Infants and Children.
The Kind You Have Always Bought
Bears the Signature of Chas. H. Fletcher.

"The Key To Wealth"

Buy your drugs at ERB'S Drug Store and put the interest in the bank.

Let us introduce you to the celebrated Dike's line of Horse and Cattle Powders and Linament, no stock raiser should be without them.

Drug Store, Corner 12th and Main Streets.

THE ERB DRUG COMPANY,
Lynchburg, Va.

5 DROPS TRADE MARK
A PROMPT, EFFECTIVE REMEDY FOR ALL FORMS OF
RHEUMATISM
Lumbago, Sciatica, Neuralgia, Kidney Trouble and Kindred Diseases.
GIVES QUICK RELIEF
Applied externally it affords almost instant relief from pain, while permanent results are being effected by taking it internally, purifying the blood, dissolving the poisonous substance and removing it from the system.

DR. S. D. BLAND
Of Brewton, Ga., writes:
"I had been a sufferer for a number of years with Lumbago and Rheumatism in my arms and legs, and tried all the remedies that I could gather from medical works, and also consulted with a number of the best physicians, but found nothing that gave the relief obtained from "5-DROPS." I shall prescribe it in my practice for rheumatism and kindred diseases."

DR. C. L. GATES
Hancock, Minn., writes:
"A little girl here had such a weak back caused by Rheumatism and Kidney Trouble that she could not stand on her feet. The moment they put her down on the floor she would scream with pains. I treated her with "5-DROPS" and today she runs around as well and happy as can be. I prescribe "5-DROPS" for my patients and use it in my practice."

FREE
If you are suffering with Rheumatism, Lumbago, Sciatica, Neuralgia, Kidney Trouble or any kindred disease, write to us for a trial bottle of "5-DROPS."
PURELY VEGETABLE
"5-DROPS" is entirely free from opium, cocaine, morphine, alcohol, laudanum, and other similar ingredients.
Large Size Bottle "5-DROPS" (300 Doses) $1.00. For Sale by Druggists
SWANSON RHEUMATIC CURE COMPANY,
Dept. 43. 174 Lake Street, Chicago

Stoves. We have just received 5 car loads of heating and cooking stoves. Write for prices and catalogues. Ainslie Martin Co. Inc., Lynchburg, Va. oc9-tf

Excursions to Jamestown Exposition, Norfolk, Va., via Southern Railway.

Commencing April 19th and continuing daily to November 30th, 1907, Southern Railway will sell Season, sixty day, fifteen day and ten day excursion tickets to Norfolk, Va. and return at reduced rates account the above; and on Tuesday of each week coach excursion tickets, not good in parlor or pullman cars, will be sold at greatly reduced rates, limited seven days. Inquire of Southern Railway Agents. 11 1

FineGuns
Sauer,
Parker,
Remington,
Smith,
Lefever,
And Cheaper Grade Guns.

Remington automatic, Winchester and Marlin repeating shot guns and rifles. Single and double guns of every variety. Amunition, hunting clothing and everything for sportsmen.

S. O. FISHER,
1024 Main St. Lynchburg, Va.

State of Ohio, City of Toledo, } ss.
Lucas County, }

Frank J. Cheney makes oath that he is senior partner of the firm of F. J. Chenney & Co., doing business in the city of Toledo County and State aforesaid, and that said firm will pay the sum of ONE HUNDRED DOLLARS for each and every case of Catarrh that cannot be cured by the use of Hall's Catarrh Cure.

FRANK J. CHENEY.

Sworn to before me and subscribed in my presence, this 6th day of December, A. D., 1886.

A. W. GLEASON,
Seal. Notary Public.

Hall's Catarrh Cure is taken internally and acts directly on the blood and muco surfaces of the system. Send for testimonials free.

F. J. CHENEY & CO., Toledo, O.
Sold by all druggists, 75c.
Take Hall's Family Pills for constipation

RHEMATISM,
DIABETES,
KIDNEY DISEASE,
BLADDER TROUBLES,
LIVER COMPLAINTS,
INDIGESTION,
CONSTIPATION,

And all other diseases arising from kidney and bladder troubles can be quickly, permanently, and

Absolutely Cured.

Every sufferer from any of these dread diseases should learn at once of the greatest cure known to modern science.

Herington's Tablets

are endorsed by physicians everywhere. They have cured thousands—they will SURELY CURE YOU.

Send 25 Cents Today

for liberal box of these tablets. If they do not cure you we will refund your money. FILL IN COUPON and send it to us today.

Herington Medicine Co.,
Grand Rapids, Mich.

——CUT COUPON HERE——

Herington Medicine Co.,
Grand Rapids, Mich.

I enclose 25 cents for which please send postage prepaid, 1 box Herington's Tablets.

My Name..
My Address.......................................
My Druggist's Name..............................

DR. MILES' ANTI-PAIN PILLS FOR Headache

FOR NEURALGIA. SCIATICA. RHEUMATISM. BACKACHE. PAIN IN CHEST. DISTRESS IN STOMACH. SLEEPLESSNESS.

DR. MILES' ANTI Pain Pills

TAKE ONE of the Little Tablets AND THE PAIN IS GONE.

If you have Headache Try One

They Relieve Pain Quickly, leaving no bad After-effects

25 Doses 25 Cents Never Sold in Bulk

The Oldest Watch, Diamond and Silverware House in the state.

ESTABLISHED 1837.

Our Stock is complete in every line. All the newest creations in Gold and Silver for Personal Adornment.

HOME AND TABLE DECORATIONS.

Send for our New Catalogue
Sent free to any address.

H. SILVERTHORN COMPANY,
LYNCHBURG, VIRGINIA.

Habit

Good or bad, its hard to get away from it's been our habit for years to give the closest CASH prices and ONE PRICE to all, and the habit sticks to us closer than a brother.

How do you know?

but what the fellow that for years has gotten long profits has become so accustomed to this that when you are spending your good cash he tricks on the same price. It's reasonable that he does. Try us and and note the difference.

"Look for the Rooster Over the Door."

SHEARER BROS. & FRANKLIN
Wholesale and Retail Clothiers & Furnishers
922 MAIN STREET, - - LYNCHBURG, VA.
ONE PRICE—CASH ONLY

The Cheap Place---

Call and see us and we will prove this. You have the money and we have the goods and we want you to trade with us.

Our line is complete. Shoes, Leather and Gum boots.

GOOD GLOVES.

A big line of Dress Goods and Underwear for men, women and children.

☞ Nice Beef always on hand.

Purdum & Caldwell.
A car-of fresh salt jnst arrived.

H. C. BABCOCK T. W. MOSES
Appomattox Warehouse

Will open Tuesday October 22nd for the sale of all grades of Tobacco. Two sales daily except Saturday at 11 a. m. and 2 p. m. each day. No sales on Saturday. We will have a full corps of buyers for all grades of tobacco and we anticipate good prices for all grades. We are grateful to the planters for their liberal patronage with primiuhs satisfactory prices. Our sales amount to considerably over 10,000, We promise polite attention to all.

Respectfully,

BABCOCK & MOSES, Propietors.
APPOMATTOX, VA

S. B. RUCKER Sr. W. P. BASS.
RUCKER CLARKE TOBACCO Co.
-FARMERS WAREHOUSE-

NOVEMBER.

D. M.	Day of Week	Farmers' Break Days
1	Friday	1
2	Saturday	
3	SUNDAY	
4	Monday	1
5	Tuesday	2
6	Wednesday	1
7	Thursday	2
8	Friday	1
9	Saturday	
10	SUNDAY	
11	Monday	2
12	Tuesday	1
13	Wednesday	2
14	Thursday	1
15	Friday	2
16	Saturday	
17	SUNDAY	
18	Monday	1
19	Tuesday	2
20	Wednesday	1
21	Thursday	2
22	Friday	1
23	Saturday	
25	SUNDAY	
25	Monday	2
26	Tuesday	1
17	Wednesday	2
28	Thursday	Thanksgiving.
29	Friday	1
30	——	

LYNCHBURG, VA.

HOUSE OPEN DAY and NIGHT.

Best Accomadations in the City.

Your tobacco not Walked or Trampled on.

All on one floor.

See our Break Days

EUGENE WOODY ESTABLISHE 1900 C. H. EVANS
WOODY - EVANS CO.
INCORPORATED.
1214 Main Street, - - Lynchburg, Virginia.
Wholesale and Retail Dealers in

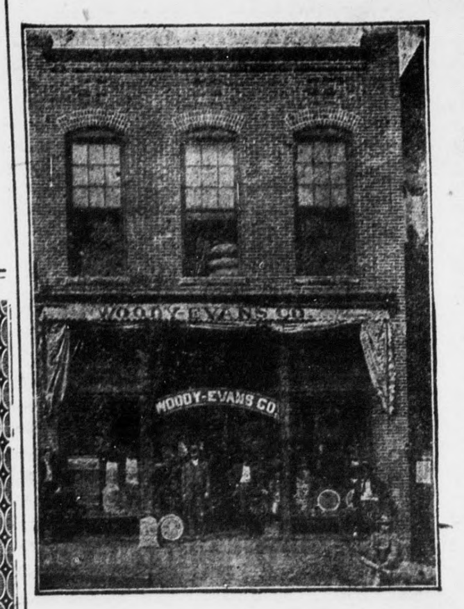

Hay, Oats, Corn, Ship Stuff Bran, Field Seeds, American Stock Food, Flour, Meal, Meat, Lard, Sugar, Coffee, Lime, Garden Seeds American Poultry Food etc.

HIGHEST MARKET PRICES PAID FOR BEES-WAX.

We flatter ourselves that with our past experience and contact with the farmers we are able to anticipate their wants.

Thanking you for your liberal patronage in the past, and trusting that we may merit a continuance of same, we are,

Yours to serve,
WOODY-EVANS CO., Inc.

Make our house your headquarters when in the city.